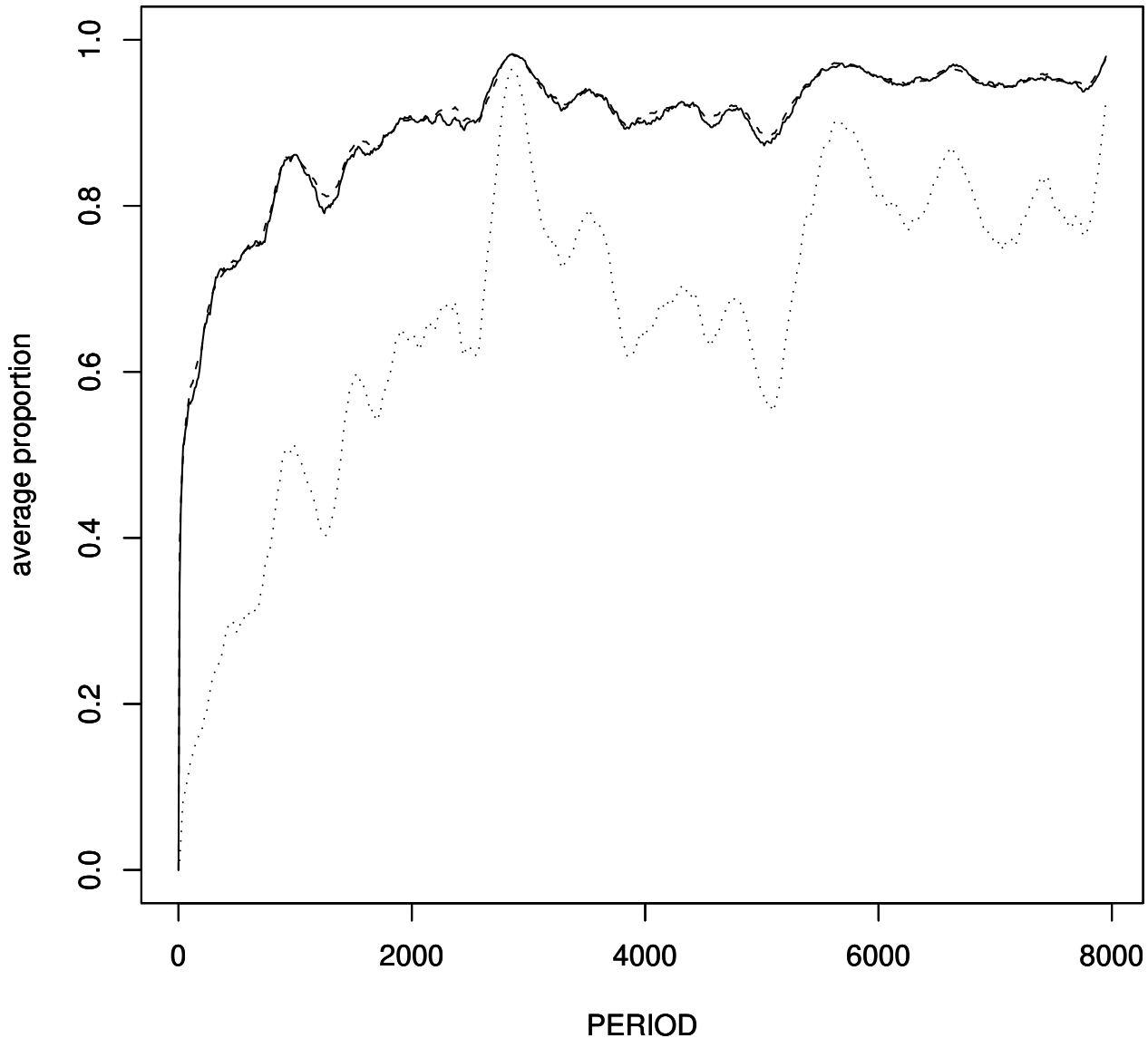
average proportion
0.0
0.2
0.4
0.6
0.8
1.0
0
2000
4000
6000
8000
PERIOD